

## Detailed Demographic

### League City Demographics

Analysis Level: Census Places

8/19/2014

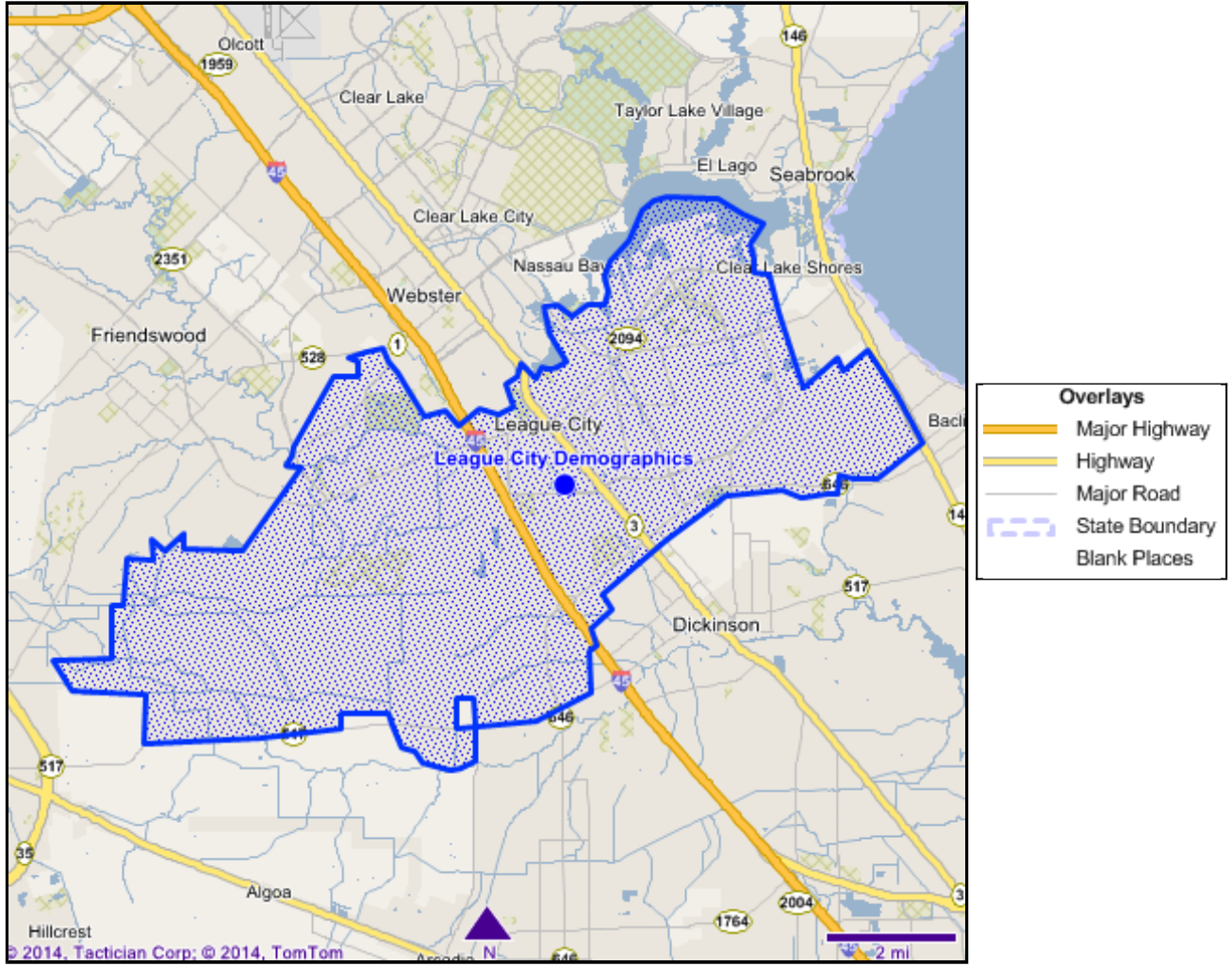

Longitude: -95.090893  
Latitude: 29.493361

## League City Demographics

Population Change		
	Trade Area built from components	
	Number	Percent Change
1980 Census	17,407	
1990 Census	31,053	78.4%
2000 Census	47,170	51.9%
2010 Census	83,560	77.1%
2013 Projection	86,150	3.1%
2018 Projection	92,616	7.5%

Households Change		
	Trade Area built from components	
	Number	Percent Change
1980 Census	5,672	
1990 Census	11,019	94.3%
2000 Census	16,992	54.2%
2010 Census	30,072	77.0%
2013 Projection	31,048	3.2%
2018 Projection	33,694	8.5%

Families (2013)	
	Trade Area built from components
Families	23,300
Average Household Size	2.76

Population by Race (2013)		
	Trade Area built from components	
	Number	Percent
White	68,517	79.5%
Black	6,103	7.1%
Asian	4,623	5.4%
Native American	364	0.4%
Hawaiian / Pacific Islander	55	0.1%
Two or More	2,473	2.9%
Other Race	4,016	4.7%
<b>Total</b>	<b>86,151</b>	<b>100.0%</b>

Hispanic Population (2013)		
	Trade Area built from components	
	Number	Percent
Hispanic	15,566	18.1%
Not Hispanic	70,584	81.9%
<b>Total</b>	<b>86,150</b>	<b>100.0%</b>

Income (2013)		
---------------	--	--

	Trade Area built from components
Median Household Income	\$84,963
Average Household Income	\$97,203
Average Family Income	\$107,648
Per Capita Income	\$35,032

Households by Income (2013)		
	Trade Area built from components	
	Number	Percent
Less Than \$10,000	1,024	3.3%
\$10,000-\$14,999	619	2.0%
\$15,000-\$19,999	597	1.9%
\$20,000-\$24,999	782	2.5%
\$25,000-\$29,999	801	2.6%
\$30,000-\$34,999	1,008	3.2%
\$35,000-\$39,999	1,020	3.3%
\$40,000-\$49,999	2,489	8.0%
\$50,000-\$59,999	1,886	6.1%
\$60,000-\$74,999	3,250	10.5%
\$75,000-\$99,999	5,139	16.6%
\$100,000-\$124,999	4,220	13.6%
\$125,000-\$149,999	2,190	7.1%
\$150,000-\$199,999	2,063	6.6%
\$200,000-\$249,999	1,001	3.2%
\$250,000-\$499,999	1,596	5.1%
\$500,000+	1,363	4.4%
<b>Total</b>	<b>31,048</b>	<b>100.0%</b>

Households by Tenure (2013)		
	Trade Area built from components	
	Number	Percent
Owner Occupied	23,425	72.2%
Renter Occupied	7,623	23.5%
Vacant	1,390	4.3%
<b>Total</b>	<b>32,438</b>	<b>100.0%</b>

Daytime Population (2013)	
	Trade Area built from components
Establishments	2,383
Employees	20,895

Population by Gender (2013)		
	Trade Area built from components	
	Number	Percent
Male	42,385	49.2%
Female	43,765	50.8%
<b>Total</b>	<b>86,150</b>	<b>100.0%</b>

Marital Status (2013)		
-----------------------	--	--

	Trade Area built from components	
	Number	Percent
Now Married	42,047	63.8%
Separated	1,442	2.2%
Divorced	2,389	3.6%
Never Married	18,281	27.8%
Widowed	1,702	2.6%
<b>Total</b>	<b>65,861</b>	<b>100.0%</b>

Household Structure (2013)		
	Trade Area built from components	
	Number	Percent
Married Couple Family with Children	10,233	43.9%
Lone Parent Male with Children	850	3.6%
Lone Parent Female with Children	2,199	9.4%
Married Couple Family No Children	8,610	37.0%
Lone Parent Male No Children	465	2.0%
Lone Parent Female No Children	941	4.0%
<b>Total</b>	<b>23,298</b>	<b>100.0%</b>

Total Population (2013)		
	Trade Area built from components	
	Number	Percent
Age 0-4	6,495	7.5%
Age 5-9	6,921	8.0%
Age 10-14	6,875	8.0%
Age 15-19	5,810	6.7%
Age 20-24	4,413	5.1%
Age 25-29	5,854	6.8%
Age 30-34	6,782	7.9%
Age 35-39	7,070	8.2%
Age 40-44	6,775	7.9%
Age 45-49	6,523	7.6%
Age 50-54	6,370	7.4%
Age 55-59	5,251	6.1%
Age 60-64	4,081	4.7%
Age 65-69	2,664	3.1%
Age 70-74	1,793	2.1%
Age 75-79	1,047	1.2%
Age 80-84	724	0.8%
Age 85+	704	0.8%
<b>Total</b>	<b>86,152</b>	<b>100.0%</b>
<b>Median</b>	<b>34.9</b>	

Total Male Population (2013)		
	Trade Area built from components	
	Number	Percent
Age 0-4	3,328	7.9%

Age 5-9	3,456	8.2%
Age 10-14	3,426	8.1%
Age 15-19	3,033	7.2%
Age 20-24	2,193	5.2%
Age 25-29	2,778	6.6%
Age 30-34	3,250	7.7%
Age 35-39	3,451	8.1%
Age 40-44	3,295	7.8%
Age 45-49	3,161	7.5%
Age 50-54	3,214	7.6%
Age 55-59	2,598	6.1%
Age 60-64	2,045	4.8%
Age 65-69	1,322	3.1%
Age 70-74	874	2.1%
Age 75-79	459	1.1%
Age 80-84	286	0.7%
Age 85+	218	0.5%
<b>Total</b>	<b>42,387</b>	<b>100.0%</b>
<b>Median</b>	<b>34.6</b>	

Total Female Population (2013)		
	Trade Area built from components	
	Number	Percent
Age 0-4	3,167	7.2%
Age 5-9	3,465	7.9%
Age 10-14	3,449	7.9%
Age 15-19	2,777	6.3%
Age 20-24	2,220	5.1%
Age 25-29	3,076	7.0%
Age 30-34	3,532	8.1%
Age 35-39	3,619	8.3%
Age 40-44	3,480	8.0%
Age 45-49	3,362	7.7%
Age 50-54	3,156	7.2%
Age 55-59	2,653	6.1%
Age 60-64	2,036	4.7%
Age 65-69	1,342	3.1%
Age 70-74	919	2.1%
Age 75-79	588	1.3%
Age 80-84	438	1.0%
Age 85+	486	1.1%
<b>Total</b>	<b>43,765</b>	<b>100.0%</b>
<b>Median</b>	<b>35.3</b>	

Population by Household Type (2013)		
	Trade Area built from components	
	Number	Percent
Family	73,942	85.8%

Non-Family	11,737	13.6%
Group Quarters	471	0.5%
<b>Total</b>	<b>86,150</b>	<b>100.0%</b>

#### Labor Force Employment Status 16 Plus (2013)

	Trade Area built from components	
	Number	Percent
In Armed Forces	178	0.4%
Employed	44,676	93.9%
Unemployed	2,723	5.7%
<b>Total</b>	<b>47,577</b>	<b>100.0%</b>

#### Educational Attainment Age 25+ (2013)

	Trade Area built from components	
	Number	Percent
< Grade 9	1,649	3.0%
Grades 9-12	2,241	4.0%
High School	11,465	20.6%
Some College	14,333	25.8%
Associate Degree	4,926	8.9%
Bachelors Degree	13,779	24.8%
Graduate Degree	7,244	13.0%
<b>Total</b>	<b>55,637</b>	<b>100.0%</b>

#### Educational Attainment Age 25+ (2010)

	Trade Area built from components	
	Number	Percent
No schooling completed	487	0.9%
Nursery-4th grade	181	0.3%
5th-6th grade	626	1.2%
7th-8th grade	401	0.7%
9th grade	341	0.6%
10th grade	484	0.9%
11th grade	420	0.8%
12th grade no diploma	475	0.9%
High school graduate, GED, or alternative	10,350	19.2%
Some college, < 1 year	3,651	6.8%
Some college, 1+ years, no degree	10,285	19.1%
Associate's degree	4,851	9.0%
Bachelor's degree	13,703	25.5%
Master's degree	5,332	9.9%
Professional school degree	1,102	2.0%
Doctorate degree	1,084	2.0%
<b>Total</b>	<b>53,773</b>	<b>100.0%</b>

#### Educational Attainment Male Age 25+ (2010)

	Trade Area built from components	
	Number	Percent
No schooling completed	216	0.8%

Nursery-4th grade	112	0.4%
5th-6th grade	317	1.2%
7th-8th grade	214	0.8%
9th grade	159	0.6%
10th grade	244	0.9%
11th grade	178	0.7%
12th grade no diploma	166	0.6%
High school graduate, GED, or alternative	5,075	19.5%
Some college, < 1 year	1,647	6.3%
Some college, 1+ years, no degree	4,894	18.8%
Associate's degree	2,005	7.7%
Bachelor's degree	6,721	25.8%
Master's degree	2,697	10.4%
Professional school degree	624	2.4%
Doctorate degree	765	2.9%
<b>Total</b>	<b>26,034</b>	<b>100.0%</b>

Educational Attainment Female Age 25+ (2010)		
	Trade Area built from components	
	Number	Percent
No schooling completed	271	1.0%
Nursery-4th grade	69	0.2%
5th-6th grade	309	1.1%
7th-8th grade	187	0.7%
9th grade	182	0.7%
10th grade	240	0.9%
11th grade	242	0.9%
12th grade no diploma	309	1.1%
High school graduate, GED, or alternative	5,275	19.0%
Some college, < 1 year	2,004	7.2%
Some college, 1+ years, no degree	5,391	19.4%
Associate's degree	2,846	10.3%
Bachelor's degree	6,982	25.2%
Master's degree	2,635	9.5%
Professional school degree	478	1.7%
Doctorate degree	319	1.2%
<b>Total</b>	<b>27,739</b>	<b>100.0%</b>

Housing Value of Owner-Occupied Housing Units: (2010)		
	Trade Area built from components	
	Number	Percent
Less than \$10,000	208	0.9%
\$10,000 to \$14,999	70	0.3%
\$15,000 to \$19,999	29	0.1%
\$20,000 to \$24,999	66	0.3%
\$25,000 to \$29,999	78	0.3%
\$30,000 to \$34,999	87	0.4%
\$35,000 to \$39,999	84	0.4%

\$40,000 to \$49,999	168	0.7%
\$50,000 to \$59,999	156	0.7%
\$60,000 to \$69,999	229	1.0%
\$70,000 to \$79,999	336	1.5%
\$80,000 to \$89,999	453	2.0%
\$90,000 to \$99,999	578	2.5%
\$100,000 to \$124,999	2,705	11.9%
\$125,000 to \$149,999	2,685	11.8%
\$150,000 to \$174,999	3,387	14.9%
\$175,000 to \$199,999	2,532	11.2%
\$200,000 to \$249,999	3,780	16.7%
\$250,000 to \$299,999	2,290	10.1%
\$300,000 to \$399,999	1,535	6.8%
\$400,000 to \$499,999	554	2.4%
\$500,000 to \$749,999	475	2.1%
\$750,000 to \$999,999	61	0.3%
\$1,000,000 or more	134	0.6%
<b>Total</b>	<b>22,680</b>	<b>100.0%</b>



Internet Marketing Solutions provided by:



Data Provided by:



URL to this document: <http://www.mapscape.com/report/6B202104F66F42FF845F347209EB0020/1.html>